

LICHTKELLER

- › AREA: 109 m² | add. 15 m² adjoining areas
- › HEIGHT: 3,60 m
- › LOCATION: basement of the „Kachelhaus“

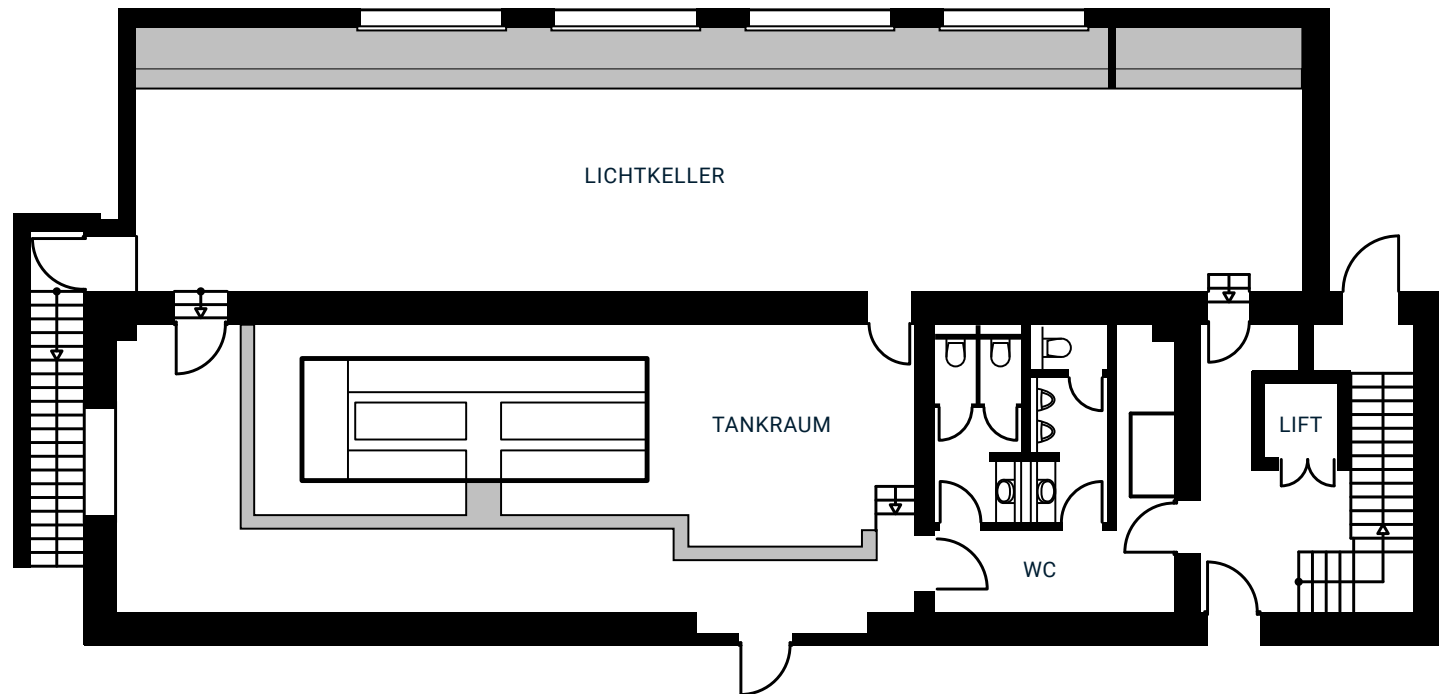

LICHTKELLER

› AREA: 109 m² | add. 15 m² adjoining areas

› HEIGHT: 3,60 m

› LOCATION: basement of the „Kachelhaus“

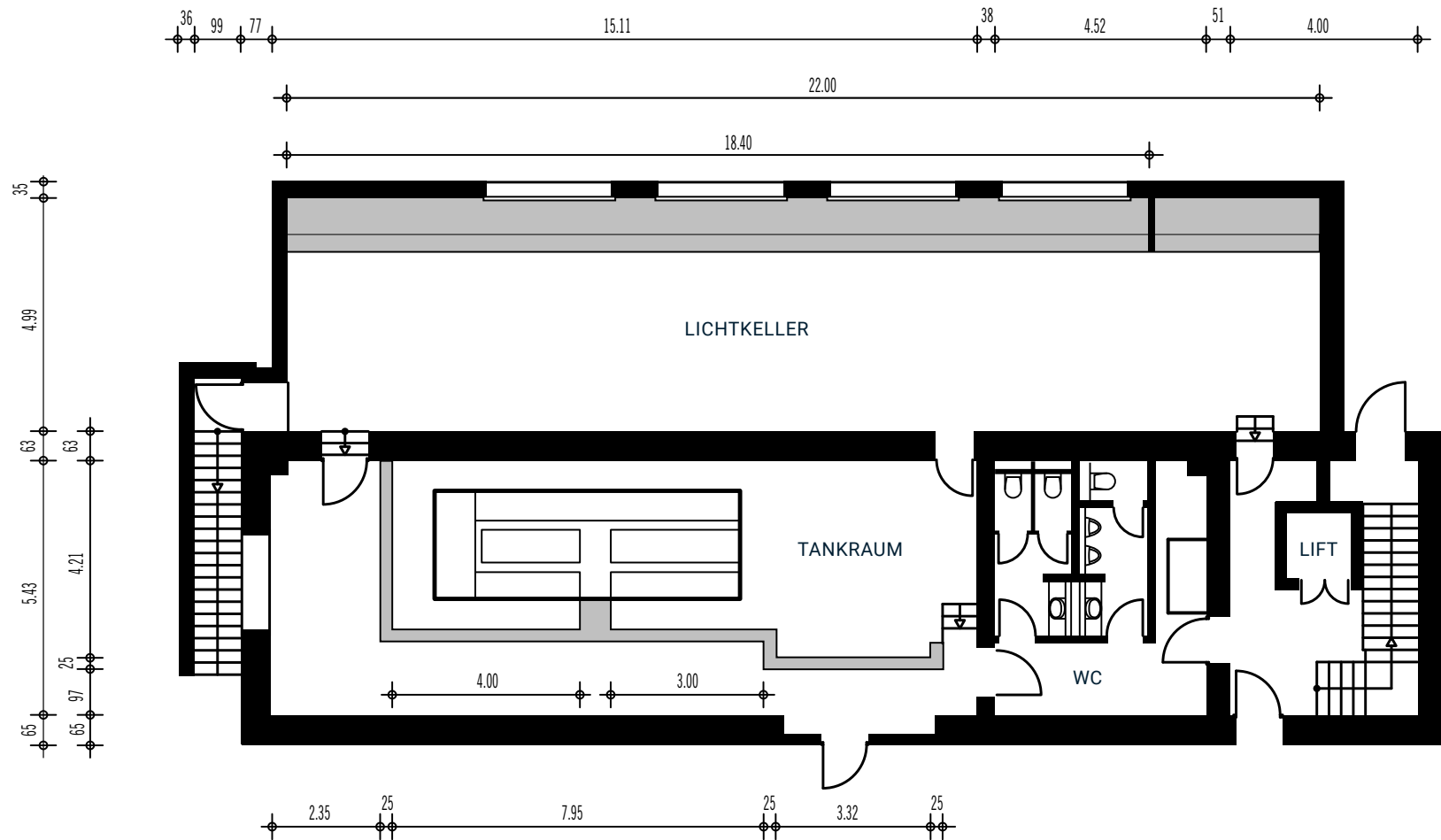

LICHTKELLER

- › AREA: 109 m² | add. 15 m² adjoining areas
- › HEIGHT: 3,60 m
- › LOCATION: basement of the „Kachelhaus“

● Schuko 16A

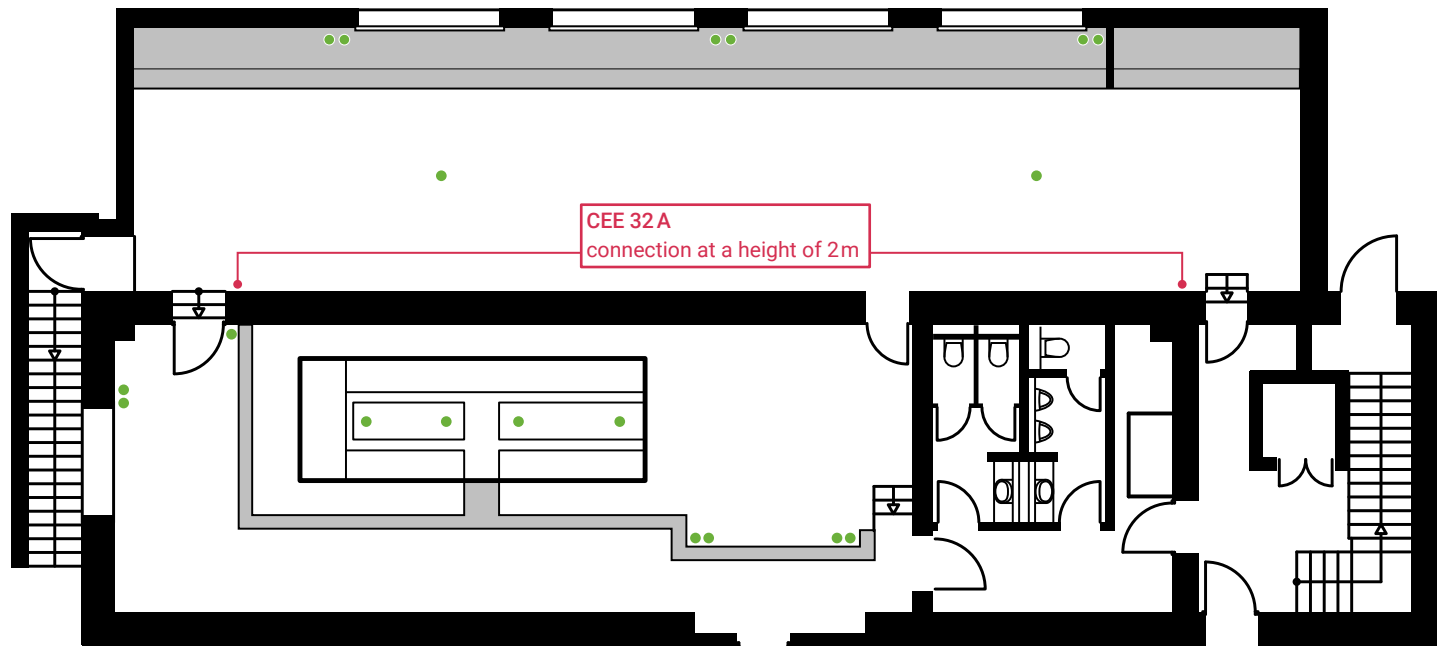

GROUND VIEW

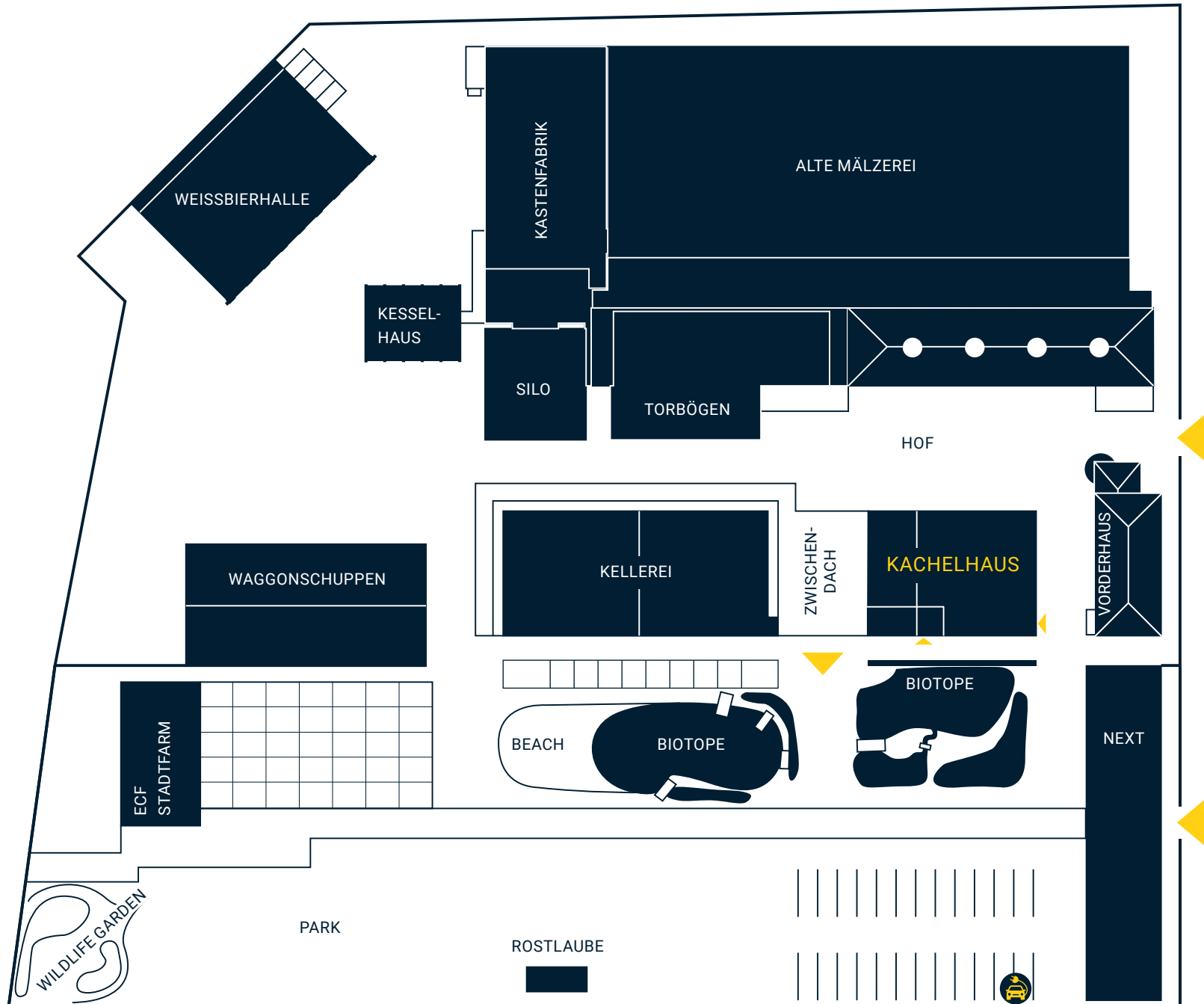

KACHELHAUS

- ▶ Lichtkeller ↗
- › Maschinenhalle ↗
- › Speicher ↗
- › Studio ↗
- › Tankraum ↗
- › Sonnendeck ↗

ALTE MÄLZEREI

- › Special Rooms ↗
- › Halls ↗
- › Stair Cases ↗
- › Hallways ↗

OUTDOORS

- › Park ↗
- › Rostlaube ↗
- › Hof ↗
- › Zwischendach ↗
- › Torbögen ↗

APPROACH



- Bessemerstr. 2-14
12103 Berlin
- +49 30 755 17 125
- malzfabrik-event.de
- location@malzfabrik.de



MALZFABRIK EVENT



Bessemerstr. 2-14
12103 Berlin



+49 30 755 17 125



malzfabrik-event.de



location@malzfabrik.de